

SAGU NELSON MEMORIAL LIBRARY



T 77514



1 9 3 8

ARC
R
P378
S555
1938

THE

"Therefore said he unto them, The harvest truly is great, but the labourers are few: pray ye therefore the Lord of the harvest, that he would send forth labourers into his harvest." Luke 10:2.



Go ye into all the world and preach the Gospel
to every creature. Mark 16:15.

HARVESTER

1938

NELSON MEMORIAL LIBRARY
Southwestern Assemblies of God College
Waxahachie, Texas 75165

YEAR BOOK

of



Fort Worth, Texas

73941
9

PREFATORY

This volume makes its debut as the first annual of the Shield of Faith Bible Institute. It portrays the activities of the student body, both of the Bible and the High School departments. It is an effort to set forth in pictured form, the ideals of an institution dedicated to the inculcation of Christian truths and principles into the hearts and minds of those who are to be Harvesters in the fields of the Lord.

Herein are pictured the various student groups and those who are responsible for them and their work, the teachers and members of the official board.

It is the earnest prayer and desire of the entire personnel of the institution that each student may have planted deep within his heart and mind the saving truths of the Gospel, and to go from this school with the sickle of God's Word as a Harvester of the golden grain.

May God's blessing rest upon all who have had a part in the blessed ministry.

WM. BURTON McCAFFERTY

Thrust Ye In the Sickle

William Burton McCafferty

Thrust ye in the sickle,
Reap the golden grain,
For the Lord of Harvest
Soon will come again.
Labor in the noon-tide,
Bear the toil and pain,
Soon will end the harvest
Then a glad refrain.
Haste then to the harvest,
Labor there with care,
Working for the Master—
Gleaning everywhere.
When at last we've gathered
Every bundle in,
We shall reign with Jesus
Free from every sin.
Work in early morning,
Work in evening light,
Time is swiftly passing
Soon will come the night,
Thrust ye in the sickle,
Reap the golden grain
For the Lord of Harvest,
Soon will come again.



REV. GUY SHIELDS
Founder and President



MRS. GUY SHIELDS

To The Graduating Class of '38 as Well as All Former Students and Graduates:

Please accept this message from the heart of one who loves you, as near as possible, like that of a true father. My message to you at this time is taken from my oft repeated Scripture, Revelation 2:10, "Be thou faithful unto death and I will give thee a crown of life."

I warn you precious students that you are going out into a cold world, and many trials and tribulations await you. But be thou faithful! The race is not to the swift but to the faithful. He that endureth unto the end the same shall be saved. God has not called you to do the impossible, but has called you just to be faithful with whatever talent He has given you.

The five talented man was faithful and he heard the sweet welcome words, "Well done, thou good and faithful servant, enter thou into the joys of the Lord." Likewise the two talented man heard the same words. If the one talented man had been faithful he too would have heard the same sweet, welcome words, "enter thou into the joys of the Lord." But he was afraid, oh, just AFRAID. Because he was unfaithful he was cast into outer darkness.

It will not be the big things you do in life that will obtain necessarily the final reward, but just being FAITHFUL.

Whatsoever thy hands find to do do it with thy might.

"BE THOU FAITHFUL UNTO DEATH AND I WILL GIVE THEE A CROWN OF LIFE."

Your Servant, BROTHER SHIELDS



ADMINISTRATION BUILDING

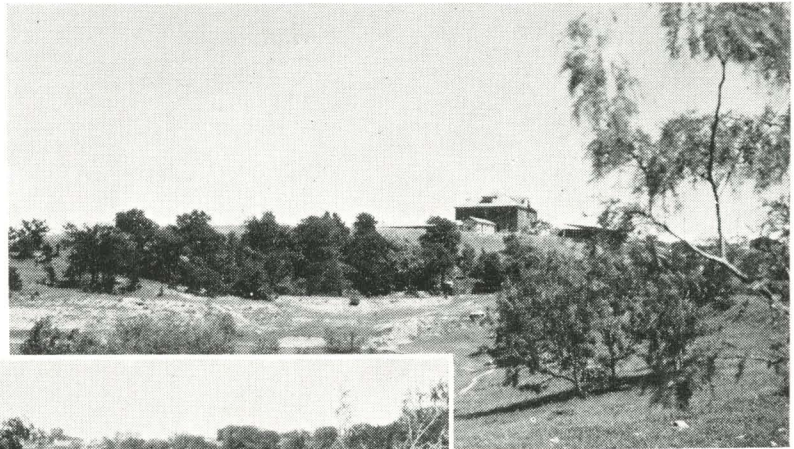

Path leading from Camp
Ground to Administra-
tion Building

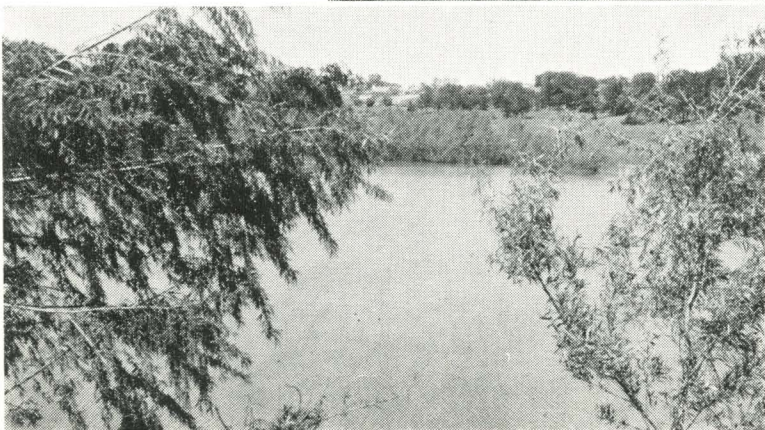

Lake Scene

To The Students of S. O. F. B. I. 1937-38

¶“Trust in the Lord, and do good; so shalt thou dwell in the land, and verily thou shalt be fed. Delight thyself also in the Lord; and He shall give thee the desires of thine heart. Commit thy way unto the Lord; trust also in him. .” Psalms 37:3-5. ¶Time moves along. Your precious hours spent in school here are now as fading memories. What you have accomplished or left undone cannot be made otherwise now. You are going forth to browse in other fields, to sail new seas, to soar to higher altitudes of accomplishment in these last days. ¶May you everyone keep subject to the will of God; filled and guided by His Spirit; inspired by His zeal to win souls in the whitened harvest field; and keep true to the Lord, His church, and this great Pentecostal movement. “. . . He that winneth souls is wise.” Proverb 11:30.

MILLARD E. COLLINS





REV. MILLARD E. COLLINS
Superintendent



MRS. M. E. COLLINS

Official Board



REV. GUY SHIELDS
President and Founder
Official Board Member

REV. M. E. COLLINS
Superintendent
Official Board Member

REV. O. B. BRAUNE
Business Manager
Official Board Member
Pastor, Rosen Heights
Assemblies of God Church

WM. F. SHIPP
Secretary-Treasurer
Official Board Member

E. C. KING
Official Board Member

REV. C. L. STEWART
Official Board Member
Presbyter of Fort Worth
Section. Pastor, Four-
teenth and Boulevard
Church

W. L. SHIELDS
Official Board Member
Shield of Faith School
Farm

Advisory Board

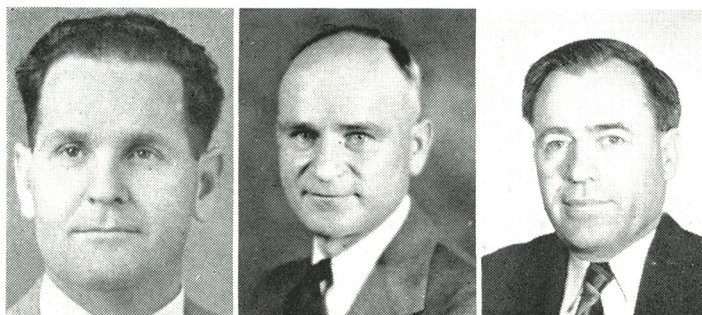

REV. F. D. DAVIS
Superintendent Texas
District Assemblies of God

REV. E. B. CRUMP
Secretary-Treasurer
Texas District Assemblies
of God

REV. WM. B. McCAFFERTY
Principal of Bible School
Early Founder of Pente-
costal Bible Schools

HARVESTER STAFF

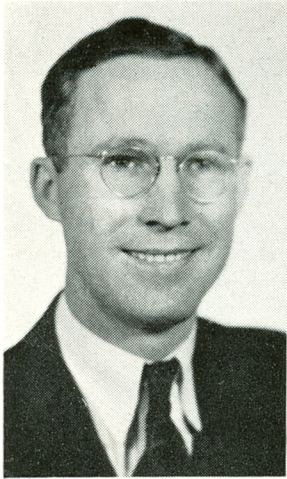

E. W. Moore
Business Manager



Dorothy Carpenter
Editor



Gladys Altman
*Chairman
Advertising Committee*



Isabelle Weller
Secretary

EDITORIAL STAFF

DOROTHY CARPENTER, *Chairman*
ISABELLE WELLER
EULA SMITH
JEWEL KIMBALL
BILLY McQUEEN
MELVIN TREMAINE
CONNIE CLANTON
AMY LASATER, *Cover Artist*
WELDON MARCONTEL, *Scriptures*

ADVERTISING STAFF

GLADYS ALTMAN, *Chairman*
WOODROW DIKES
FERN THOMAS
NORMAN WISE



We hereby Dedicate THE HARVESTER
to our dear Brother Guy Shields, Founder
and President of the Shield of Faith

Bible Institute

THE STAFF



"Say not ye, There are yet four months, and then cometh harvest, behold, I say unto you, Lift up your eyes, and look on the fields; for they are white already to havest." John 4:35



M. E. COLLINS
Superintendent, Old and
New Testament, Reli-
gious Education

MRS. W. B. McCAFFERTY
Dean of Women, Missions
Department, Dining Hall
Supervisor

WM. B. McCAFFERTY
Principal Bible School,
Dispensations, Epistles,
Doctrine, Prophecy, Ty-
pology

R. D. ZOOK
Personal Evangelism, Pas-
toral Theology, Bible In-
troduction, Sunday School
Organization

MRS. R. D. ZOOK
Mother of the Boys

E. W. MOORE
Principal High School
and Teacher

MRS. G. J. SLATON
Business Department

JOSEPH GUTEL
Science, Mathematics

LILLIAN JOHNSON
English

"Then saith He unto His disciples, the harvest truly is plenteous, and labourers are few. Pray ye therefore the Lord of the harvest, that he send forth labourers into his harvest."

HAROLD S. MILES
Head Music Department
Orchestra, Rudiments,
Sight Singing, Conducting

I. L. FULLERTON
String Music

ROBERT ARNOLD
Harmony, Voice

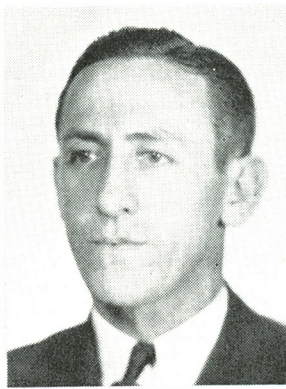
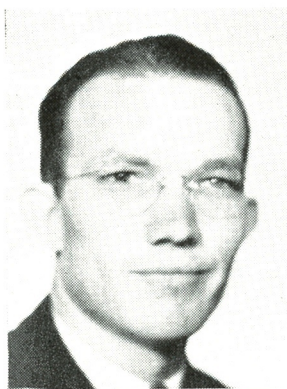

MRS. L. C. FLOREY
Piano

T. I. MONTGOMERY
Business Department
Leave of Absence, Completing Degree

CRESTON SHIELDS
Dean of Boys

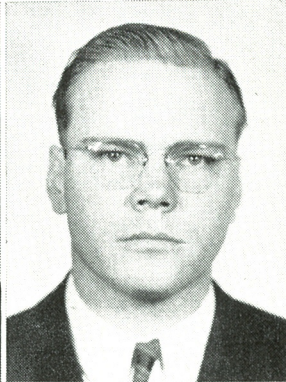

BEATRICE BEST
Piano, Accordion

VICTORIA GREGORIAN
Bible Atlas, Effective
Speaking, Bible Reading

LORRAINE WISE
Assistant Secretary-Treasurer
Bookkeeper



LUCILLE FLOWERS
Dietitian

MRS. VERA BUCK
Laundry

MRS. JOE PIERSON
Assistant Editor of Shield
of Faith Paper



"And he that reapeth receiveth wages, and gathereth fruit unto life eternal: that both he that soweth and he that reapeth may rejoice together." John 4:36.

SENIOR BIBLE

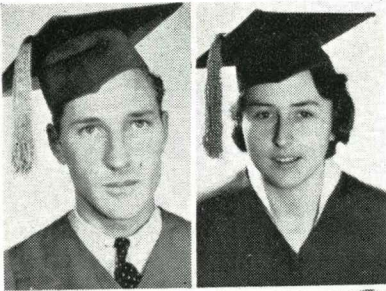

ELLIS McCUTCHEN

President
Group Leader
Cedar Valley, Texas
"Trust in the Lord with all thine heart; and lean not unto thine own understanding." Prov. 3:5

THELMA HUSKEY

Class Poet
Group Leader
Girls Quartet
Grand Junction, Colo.
"Be careful for nothing; but in every thing by prayer and supplication with thanksgiving let your requests be made known unto God." Phil. 4:6

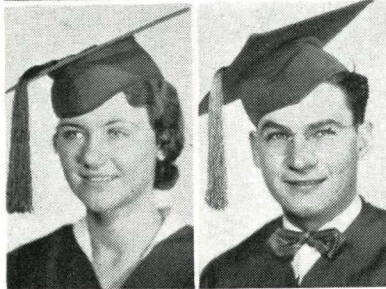

ELLEN RUTH MADDUX

Gospel Team Worker
Secretary
Houston Texas
"But without faith it is impossible to please him; for he that cometh to God must believe that he is, and he is a rewarder of them that diligently seek him." Heb. 11:16

GERVIS HAY

Vice President
Gospel Team Worker
Malpie, New Mexico
"... with men this is impossible; but with God all things are possible." Matt. 19:26

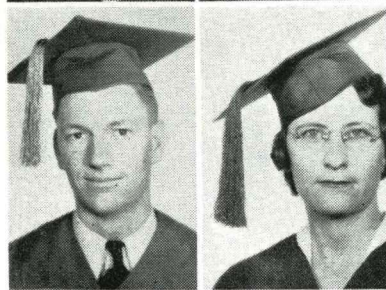

WOODROW DIKES

Out Station Worker, Pleasant Glade
San Antonio, Texas
"For I know that my redeemer liveth, and that he shall stand at the latter day upon earth." Job 19:25

DOROTHY CARPENTER

Editor of the HARVESTER
Missionary Prayer Band
Group Leader
Class Reporter
San Antonio, Texas
"Seek ye first the kingdom of God and his righteousness and all these things shall be added." Matt. 6:33

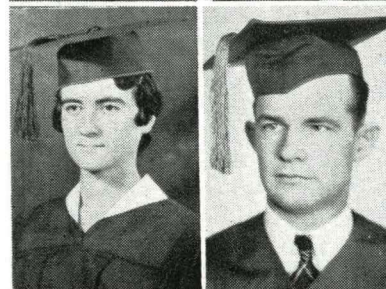

PEARL FOSTER

Gospel Team Worker
Missionary Prayer Band
Called Missionary to India
Greenville, S. Carolina
"I can do all things through Christ which strengtheneth me." Phil. 4:13

LEONARD HARSHAW

Group Leader
San Antonio, Texas
"If ye abide in me, and my word abide in you, ye shall ask what ye will, and it shall be done unto you." John 15:7



THOMAS SUTTON

Pastor Weatherford Out Station
School Advertiser
Massillon, Ohio
"He must increase but I must decrease." John 3:30

RUTH SUTTON

Weatherford Out Station
Girls Quartet
Massillon, Ohio
"I can do all things through Christ which strengtheneth me." Phil. 4:13

"If ye abide in me, and my word abide in you, ye shall ask what ye will, and it shall be done unto you." John 15:7

"And herein is that same truth, one soweth, and another reapeth." John 4:37

SENIOR BIBLE

I. L. FULLERTON

Teacher of String Instruments
Fort Worth, Texas

"There hath no temptation taken you but such as is common to man: but God is faithful, who will not suffer you to be tempted above that ye are able; but will with the temptation also make a way to escape, that ye may be able to bear it." First Cor. 10:13

MRS. I. L. FULLERTON

Book Store Manager
Fort Worth, Texas

"Trust in the Lord with all thine heart; and lean not unto thine own understanding." Prov. 3:5

MRS. MELITA PICKETT

Missionary Prayer Band
Fort Worth, Texas

"But my God shall supply all your need according to his riches in glory by Christ Jesus." Phil. 4:19

OPAL SHELburn

Wellington, Kansas

"Be careful for nothing; but in every thing by prayer and supplication with thanksgiving let your requests be made known unto God." Phil. 4:6

WILMA HUNTER

Group Leader
Perrin, Texas

"Let us therefore come boldly to the throne of grace, that we may obtain mercy, and find grace to help in the time of need." Heb. 4:16

INEZ SHIELDS

Book Store
Group Leader
Perrin, Texas

"In all thy ways acknowledge him, and he shall direct thy paths." Prov. 3:6

CAROLYN SHELL

Group Leader
Girls Quartet
Monroeville, Ala.

"Trust in the Lord with all thine heart; and lean not to thine own understanding." Prov. 3:5

GLADYS ALTMAN

HARVESTER Advertising Chairman
Leader Missionary Prayer Band
Group Leader
Fort Worth, Texas

"Delight thyself also in the Lord and He shall give thee the desires of thine heart." Prov. 37:4

BUELAH RUTH JOHNSON

Fort Worth, Texas

"Commit thy way unto the Lord. Trust also in Him and He shall bring it to pass." Psa. 37:5

RUTH FORD

Denton, Texas

"For He shall give His Angels charge over thee, to keep thee in all thy ways." Psa. 91:11

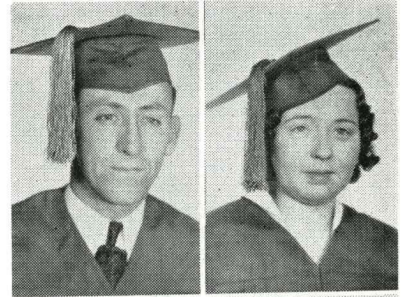

"Delight thyself also in the Lord and He shall give thee the desires of thine heart."
Prov. 37:4

"I sent you to reap that whereon ye bestowed no labour; other men laboured, and ye are entered into their labours." John 4:38

Senior High School

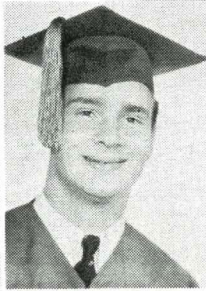
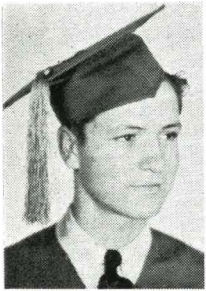

TOM EGERTON

President

Childress, Texas

"But rather seek ye the kingdom of God; and all these things shall be added unto you." Luke 12:31

VERNON WILSON

Vice President

Snap shots Editor

Washington, D. C.

"Behold, I come quickly, hold that which thou hast, that no man take thy crown." Rev. 3:11



NAOMI GORDON

Secretary-Treasurer

Brownsville, Texas

"What things you soever desire when ye pray, believe that ye receive them, and ye shall have them." Mark 11:24

ESTON PACK

Roswell, New Mexico

"But seek ye first the kingdom of God, and all these things shall be added unto you." Matt. 6:33

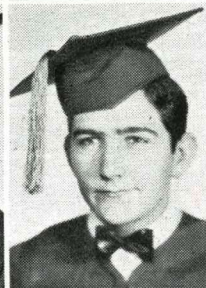

JEWEL KIMBELL

Whiteflat, Texas

"But he knoweth the way I take: when he hath tried me, I shall come forth as gold." Job 23:10

JAMES WATSON

Brownsville, Texas

"No weapon that is formed against thee shall prosper." Is. 54:17



STEWART CLEVELAND

Hyattsville, Md.

"Study to shew thyself approved unto God, a workman that needeth not be ashamed, . . ." Second Tim. 2:15

CLARICE JONES

Waco, Texas

" . . . Follow me and I will make you Fishers of men." Matt. 4:19



BESSIE MAE NEWMAN

Amarillo, Texas

"Trust in the Lord with all thine heart; and lean not unto thine own understanding." Prov. 3:5

AUDREY MADDUX

Houston, Texas

"Let not your heart be troubled: ye believe in God, believe also in me." John 14:1

"For the earth bringeth forth fruit of herself; first the blade, then the ear, after that the full corn in the ear." Mark 4:28

Senior High School

DONALD WOOD

East St. Louis, Ill.

"For God so loved the world that he gave His only begotten Son that whosoever believeth on him should not perish, but have ever-lasting life." John 3:16

DOROTHY FAYE BRAUNE

Fort Worth, Texas

"Blessed are they that do His commandments, that they may have right to the tree of life, and may enter in through the gates of the city." Rev. 22:14

MILDRED DORETY

Irving, Texas

"If ye abide in me and my words abide in you, ye shall ask what ye will and it shall be done unto you." John 15:7

CECIL GRUVER

Mont Belview, Texas

"Fear God, and keep his commandments; for this is the whole duty of man." Eccl. 12:13

JACK SINGLETON

Bridgeport, Texas

"Cast not away therefore your confidence, which hath great recompence of reward." Heb. 10:35

CAROL HASSEMEYER

Fort Worth, Texas

"Let not your heart be troubled; ye believe in God, believe also in me." John 14:1

FERN THOMAS

Fort Worth, Texas

"I will say of the Lord, He is my refuge and my fortress; my God, in Him will I trust." Ps. 91:2

JAMES MOORE

Fort Worth, Texas

"Be not afraid, only believe." Mark 5:36

KATHRYN BANKHEAD

Fort Worth, Texas

"Study to shew thyself approved unto God, a workman that needeth not to be ashamed, rightly dividing the Word of Truth." Second Tim. 2:1

LEE DUNLAP

Fort Worth, Texas

"He that dwelleth in the secret place of the most High shall abide under the shadow of the Almighty." Ps. 91:1

DOROTHY HUGHES

Fort Worth, Texas

"Unto them that look for Him shall He appear the second time—without sin—unto salavation." Heb. 9:28

CLIFFORD SUTTON

Fort Worth, Texas

"I have heard thy prayer, I have seen thy tears; behold I will heal thee." Second Kings 20:5

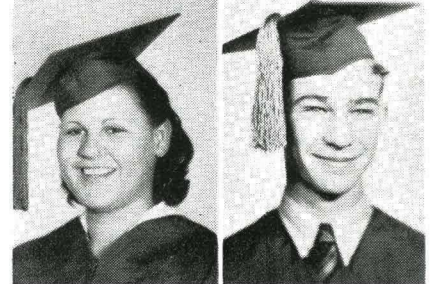
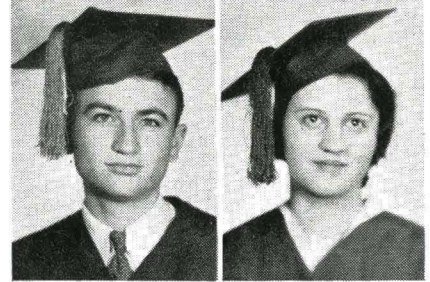

"But when the fruit is brought forth, immediately he putteth in the sickle, because the harvest is come." Mark 4:29

MUSIC DEPARTMENT

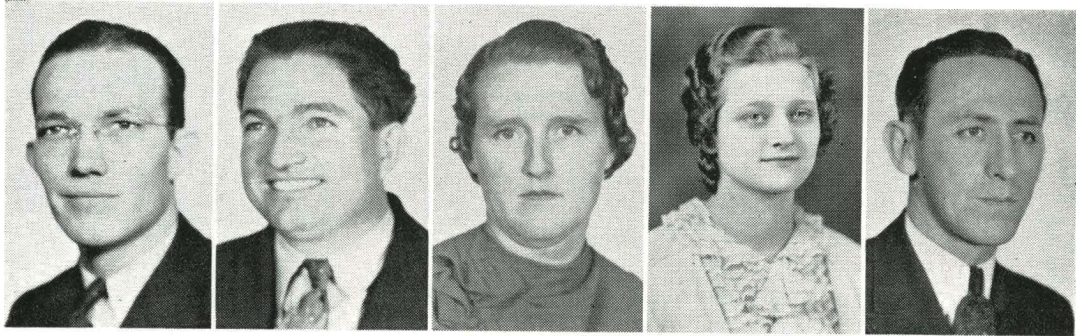

Harold Miles Robert Arnold Mrs. L. C. Florey Beatrice Best I. L. Fullerton

Music, as it has been said, o'er and o'er, is the Universal Language, and especially is it appealing to the soul in the Religious Realm. There is something about good Gospel music that everyone loves to hear, whether it be vocal or instrumental, and that sometimes causes us to be moved upon in such a manner that it brings us into an attitude of reverence to Our God.

The type of song that seems to be most appealing in the Sacred realm is the old songs of yester-year, which carry a deep feeling of inward emotion and inspiration. These play an essential part in the progress of the Kingdom of God, in that the inspiration thus involved touches the heart-strings of many a human soul and they in turn are put in tune with the Master Musician, even Jehovah God.

May the Ministry of Gospel Music ever go forward and become an integral part of our everyday living.

HAROLD S. MILES



ORCHESTRA

"And said unto them; Go ye also into the vineyard, and whatsoever is right I will give you. And they went their way." Matt. 20:24

SECOND YEAR BIBLE



Weldon Marcontel
President
Goose Creek, Texas
Rom. 1:16

Lillian Zook
Fort Worth, Texas
Dan. 12:3

Alva Thompson
Lithia, Florida
Psa. 56:4

Ruth Hansen
Grand Island Neb.
Jer. 33:3

J. T. Bayless
Venus, Texas
Eph. 8:9

Eula Smith
Vice President
Bridgeport, Texas
Phil. 4:19

Paul Zook
Fort Worth, Texas
Psa. 27:11

Ione McPherson
Fort Worth, Texas
Psa. 55:22

Arther Hansen
Grand Island, Neb.
Phil. 4:13

Loes Flowers
Fort Worth, Texas
Psa. 103:1

Elizabeth Anderson
Secretary-Treasurer
Meridian, Miss.
First Cor. 13:1

Juanita Ragland
Abernathy, Texas
Isa. 41:10

Sylvan Halsey
Dalton, Neb.
John 3:30

Rhoda Watson
Fort Worth, Texas
Psa. 32:8

Fay Robinson
Loma, Colo.
Rom. 13:12

Beunah Ragland
Abernathy, Texas
Psa. 124:2

Howard Day
San Antonio, Texas
Matt. 11:28

Mrs. Sylvia Halsey
Dalton, Neb.
Rom. 8:28

Joe Nash
La Sara, Texas
First Tim. 4:8

Leavie Allen
Lithia, Florida
Psa. 10:24

Bearden Channey
Breckenridge, Texas
Second Tim. 1:12

Juanita Shields
Jacksboro, Texas
Rom. 12:1,2

Norman McCutchen
Cedar Valley, Texas
Prov. 3:5,6

Iva Batterton
Muskogee, Okla.
Psa. 37:4

Charles Hay
Capulin, N. Mexico
Song. Sol. 1:2

"And they that be wise shall shine as the brightness of the firmament; and they that turn many to righteousness as the stars forever and ever." Daniel 12:3

FIRST YEAR BIBLE



Ray Shulz
President
Hereford, Texas
St. John 14:6

Esther Schaffer
Vice President
Fort Morgan, Colo.
Isa. 40:31

Fredna Clack
Secretary-Treasurer
Dallas, Texas
First Peter 3:7

Onie Marie Stewart
Reporter
Fort Worth, Texas
Second Tim. 1:2

Mrs. Johnnie Young
Fort Worth, Texas
Jer. 33:3

Mr. Johnnie Young
Fort Worth, Texas
Rom. 8:14

Isebelle Weller
Class Editor
Hagerstown, Md.
Rom. 8:31

James Roper
El Paso, Texas
Isa. 26:3

Crystal Deason
Canadian, Texas
First Cor. 10:13

Quentin Shortes
Big Springs, Texas
Psa. 16:1

Ruby Brown
Bloomington, Ind.
Isa. 26:3

Ellen Blanche Barber
Breckenridge, Texas
Psa. 37:4

Norman Wise
Grand Island, Neb.
Psa. 37:4

Connie Clanton
San Antonio, Texas
Psa. 5:12

Floyd Garver
Conchas Dam, N. Mex.
Psa. 73:24

Louise Willis
San Antonio, Texas
Second Cor. 9:8

Herschel Hobbs
Austin, Texas
Mark 16:15

Claude Rossignol
Seattle, Wash.
Isa. 41:10

Geraldine Fowler
East St. Louis, Ill.
Phil. 4:19

Vernon McCutchen
Cedar Valley, Texas
Jno. 16:20

Ruby Baker
Petersburg, Texas
Rev. 2:10

W. F. Wilson
Fort Worth, Texas
Isa. 41:13

Betty Mangus
Plainview, Texas
Psa. 90:15

Audia Brazil
Quannah, Texas
Rev. 2:10

Ruth Martin
Breckenridge, Texas
Jer. 33:3

Billie Morgan
Dallas, Texas
St. John 14:1

Audrey Shields
Jacksboro, Texas
Second Tim. 2:15

Amy Lasater
Olney, Texas
Neh. 4:20

Sarah Keller
Laural, Miss.
Isa. 41:10

Alma Johnson
Wellington, Texas
Jer. 33:3

Billie Gean Reid
Dallas, Texas
Numbers 23:19

"He that winneth souls is wise." Prov. 11:30

THIRD YEAR HIGH SCHOOL



Aulden Shields President Amarillo, Texas Psa. 29:11	Billie McQueen Vice President Pecos, Texas Psa. 32:7,8	Jethrol Jordan Secretary-Treasurer Fort Worth, Texas Rom. 8:28	Ruby Nell Simmon Winter Garden, Fla. Ps. 32:7,6	Fred Martin Columbus, Ga. Luke 10:19	Robert Humphrey Russellville, Ark. Second Kings 20:5
Ellen Foley Newark, N. J. Phil. 4:9	Helen Cain Dallas, Texas Ps. 119:113	Rosa Lee Teague Fort Worth, Texas Isa. 26:3	Edith Smith Fort Worth, Texas Mark 11:24	Esther Payne Texas City, Texas Prov. 16:7	Mildred Derby Denver, Colo. James 4:7
Virginia Freeland Fort Worth, Texas Matt. 6:33	Doris Green Fort Worth, Texas Isa. 60:19	Mary Parker Fort Worth, Texas Psa. 23:1	Theta Harrison Fort Worth, Texas James 4:8	Dorothy Keys Fort Worth, Texas Matt. 21:22	Juanita Cropp Fort Worth, Texas Ex. 3:12
Edna Wood Jacksboro, Texas Matt. 13:12	Beatrice Brown Jacksboro, Texas Ps. 37:4	Agnes Anderson Dalton, Neb. Ps. 21:1	Emmitt Fullerton Syre, Okla. Rev. 3:21	Faith Martindale Broadwater, Neb. Heb. 11:1	Helen Brown Fort Worth, Texas John 14:14

"And the hand of the Lord was there upon me; and he said unto me, Arise, go forth into the plain, and I will there talk with thee." Ezekiel 3:22

First and Second Year High School



Frances Deason President Canadian, Texas Ps. 3:5,6	Junior Shell Vice President Monroeville, Ala. Ps. 91:15,16	Mildred Mayo Corpus Christi, Texas John 3:16	Johnnie Payne Fort Worth, Texas Lev. 25:21	Annetta O'Connor Loveland, Colo. Ps. 121:1	Paul Bigandt Derby, Colo. Second Tim. 2:15	John Weik Hereford, Ariz. John 14:2
Donald Newman Daytona Beach, Fla. Deut. 31:6	Louise Autrey Fort Worth, Texas Rom. 8:28	Mildred Prindle Fort Worth, Texas Ps. 37:5	Mary Bingham Orange, N. J. Ps. 23:1	Edith Maddux Fort Worth, Texas Mark 8:36	June Emmons Fort Worth, Texas John 3:16	Charlene Robinson Fort Worth, Texas Prov. 11:25
Roberta Lanier Fort Worth, Texas Matt. 5:9	Naomi Sutton Fort Worth, Texas Isa. 1:18	Peggie Davis Jones, Okla. Isa. 55:6	Melvine Tremaine Lawton, Okla. Ps. 23:1	Virginia Allen Cleburne, Texas John 3:16	June Henderson Dallas, Texas John 14:3	Mvrtice Rhodes Miami, Florida Ps. 31:4
Verna Mae Pruitt Fort Worth, Texas Matt. 5:6	Elbert Wilson Miami, Florida First Cor. 10:13	Chestine Hurley Fort Worth, Texas Rom. 8:28	Johnnie Johnson Hollywood, Florida Luke 21:28	Helen Warren Fort Worth, Texas Exod. 4:12	Alfred Weik Hereford, Ariz. Acts 3:19	Bonnie Burke Fort Worth, Texas Matt. 5:20
Carl Kipp Gardner, Florida Rev. 2:10	Phillis Jordan Fort Worth, Texas Prov. 16:7	Calvin King Fort Worth, Texas John 8:12	Beulah Powell Fort Worth, Texas Col. 3:13	James Flowers Daisetta, Texas Rev. 3:21	Marjorie Watts Austin, Texas Matt. 5:8	Wayne Pitts Matador, Texas John 14:14
	Tula Gillis Bartow, Florida Matt. 11:28	Mildred Fletcher Fort Worth, Texas Matt. 21:22	Charles Collins Fort Worth, Texas John 11:26	Minnie Elsner San Antonio, Texas Matt. 11:28	Harold Smith Winnsboro, Texas Rom. 21:6	

"Put ye in the sickle, for the harvest is ripe: come, get you down; for the press is full, the fats overflow; for their wickedness is great." Joel 3:13

BUSINESS DEPARTMENT



T. I. MONTGOMERY
(Leave of Absence)



MRS. G. J. SLATON

Solomon says, "Happy is the man that getteth understanding," for, "by understanding hath He established the heavens." Again he says, "Understanding is a well-spring of life unto him that hath it." Of course Solomon has reference here to the understanding of man toward God, Spiritual understanding, but I believe happy also is the one that getteth understanding of the natural or material things of life just so long as it is in harmony with the spiritual. This is the aim of the Commercial Department.

This Department is arranged to take care of four different groups of students. The Bible student who wants the knowledge of typing or shorthand for his personal use; the high school student who is taking the typing, shorthand or bookkeeping for credit; the business student who wants to prepare for the commercial world; and the one who is training for as a ministerial secretary or stenographer.

Regardless of the student's purpose, the motto of our department is "Whatsoever ye do, do all to the glory of God." First Corinthians 10:31 b.

MRS. G. J. SLATON

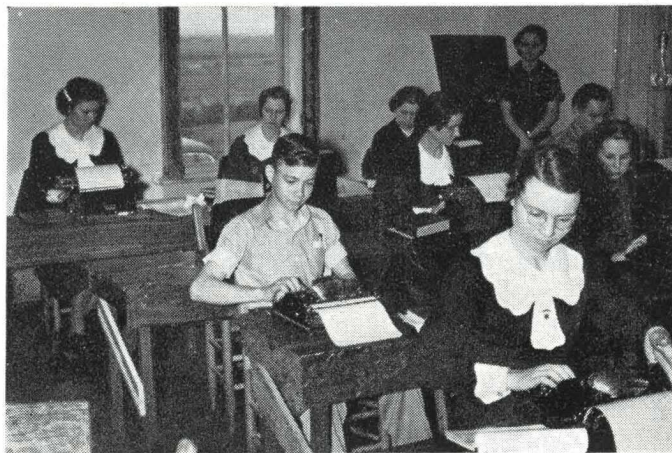

TYPING STUDENTS AT WORK

"And another angel came out of the temple, crying with a loud voice to him that sat on the cloud, Thrust in thy sickle, and reap: for the time has come for thee to reap; for the harvest of the earth is ripe. Rev. 14:15

MISSIONS



GLADYS ALTMAN
Missionary Prayer Band

SISTER McCAFFERTY
Head Missions Dept.

ISABELLE WELLER
Secretary-Treasurer



World Group Number One



World Group Number Two

"How then shall they call on him in whom they have not believed? And how shall they believe in him of whom they have not heard? And how shall they hear without a preacher?" Romans 10:14

MISSIONS

India and China Group



South American Group



Africa Group



The Missionary vision is growing in the Shield of Faith Bible Institute. The Student Missionary Band was organized to GO, GIVE, and PRAY for those who have never heard the story of a risen Savior.

Those interested in Missions pray daily under the direction of Gladys Altman. In our student body there are those who are interested in missionary work over the entire world. They have divided themselves into different groups that are interested in the different missionary fields of the world and each group prays daily at the noon prayer period for their field. At the prayer period there is prayer going up to God for Missionaries over the whole world.

Hark! Hear the harvesters marching, while the piano seems to speak the words "Onward Christian Soldiers." One, two, three, every student is passing by the plate with his contribution, grasping the glorious opportunity of helping to dispel darkness in Africa, China, India, South America, and the uttermost parts of the world. By this systematic giving our own missionaries, dear Brother and Sister Goodwin, are being blest. Praise the Lord!

Missionary literature rack is in the library filled with good missionary periodicals and missionary posters arouse interest of the students and educate them in the needs of the field.

MRS. W. M. McCAFFERTY

"And he said unto them, Go ye into all the world, and preach the gospel to every creature." St. Mark 16:15

GOSPEL TEAMS



Boys Gospel Team Group One.
Ellis McCutchen, Group Leader



Girls Gospel Team Group One.
Inez Sheilds, Group Leader

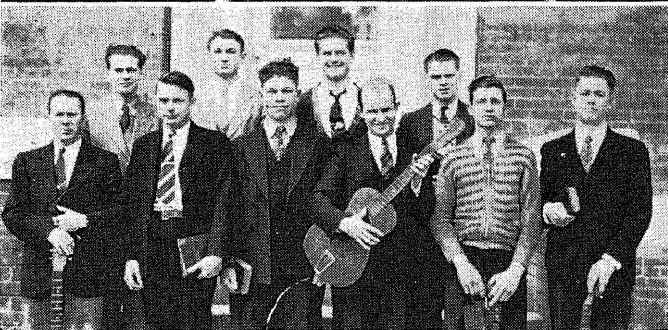

Boys Gospel Team Group Two
Leonard Harshaw, Group Leader

The Gospel Team work is a very important part in the training of the students. All the Gospel Team Work and Out Station Work is under the direction of Brother Moore. The students who go out from school have precious memories of blessed times they have enjoyed in their team work.

There is a Group Leader, a Senior, over each group. The Churches in Fort Worth welcome the Gospel Teams into their services. Most of the time each Church gives one night service entirely over to the Gospel Teams. The Group Leader takes charge and there are from two to three speakers who bring short messages.

"Preach the word; be instant in season, out of season; reprove, rebuke, exhort with all long-suffering and doctrine." Second Timothy 4:2

GOSPEL TEAMS

Girls Group Number Two.
Thelma Huskey, Group Leader



Boys Group Number Three.
Woodrow Dikes, Group Leader



Girls Group Number Four.
Gladys Altman, Group Leader



On each team there are those who render special music and special singing.

The Out Stations are those students who are going out and opening new fields and establishing new Churches. We have students pastoring or assisting pastor six Churches within a radius of 50 miles from Fort Worth. All of these Out Stations except one have been opened up this year. We are planning for every Bible School student who has a call of God on his life to have an Out Station to pastor. Brother E. W. Moore has helped to open up one new field and Brother Collins is also helping open up new fields.

"But watch thou in all things, endure afflictions, do the work of an evangelist, make full proof of thy ministry." Second Timothy 4:5

OUT STATIONS



Pleasant Glade Church
Woodrow Dikes, Assistant Pastor



Jay Bird Church
Brother A. Brazil, Pastor

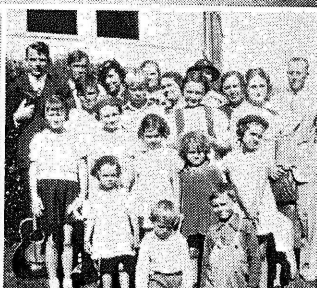

Perrin Church
Johnnie Young, Pastor

Mansfield
Weldon Marcontel, Asst. Pastor



Brother Fullerton and his String Band

*"For thou, Lord, wilt bless the
righteous; with favor wilt Thou
compass him as with a shield.
Psalms 5:12*

Inside Scenes

Brother M. E. Collins at work.
Not only is he recognized as an
educator but he is a source of
encouragement to all who call
upon him.



Brother M. E. Collins New Testa-
ment Class.



Brother and Sister W. B.
McCafferty's room; where the
girls go in every time of need.



Lorraine Wise at work; teaching
dollars to have more cents.

Lorraine Wise



Eula Smith, Librarian. Checking
out knowledge to the students.



"But my God shall supply all your needs according to his riches in glory by Christ Jesus." Phil. 4:19

Inside Scenes

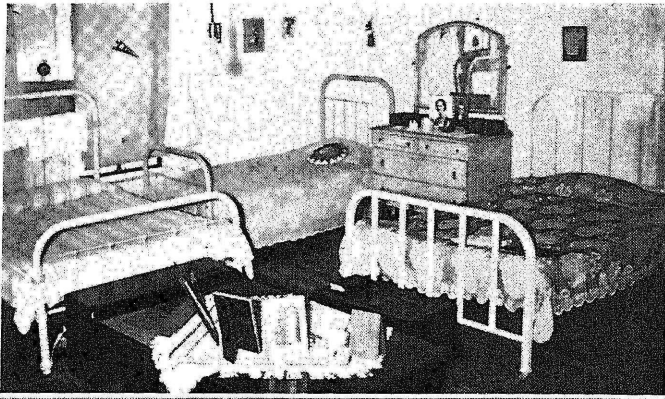

Girls dormitory room.

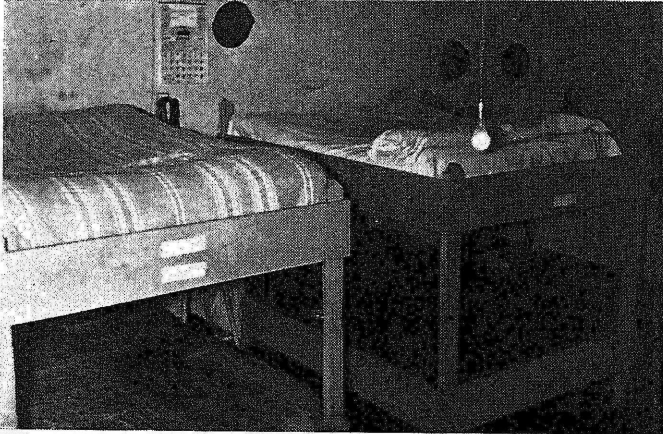

Boys dormitory room.



Dining room.



Kitchen crew at work.



Laundry.

Tom

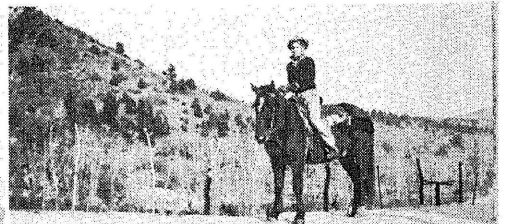
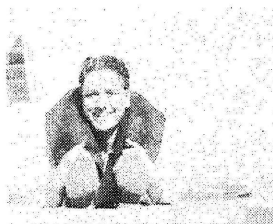

Digging the foundation



Lillian and Paul

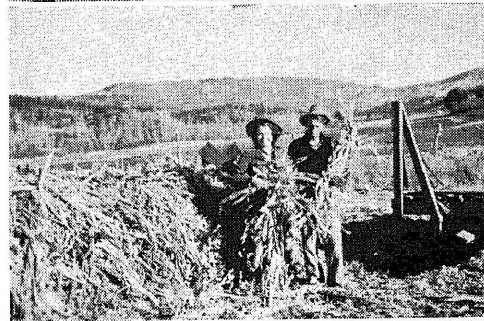

Rev. Guy Shields and Field Quartet

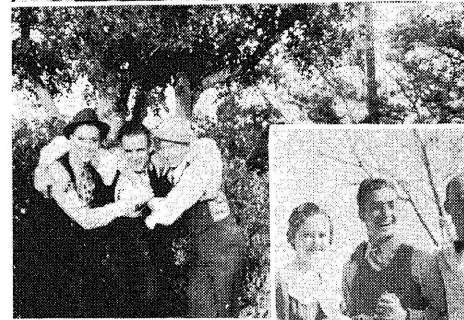
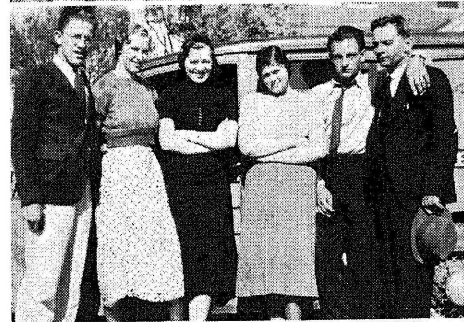

Sister McCafferty as a child

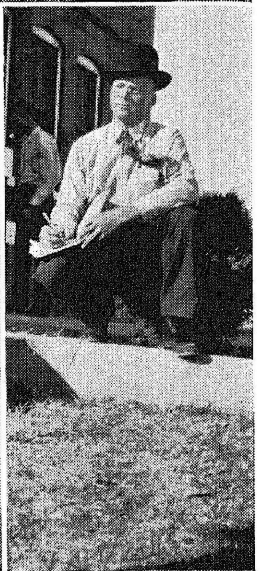
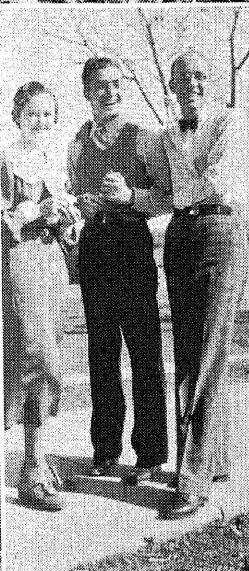

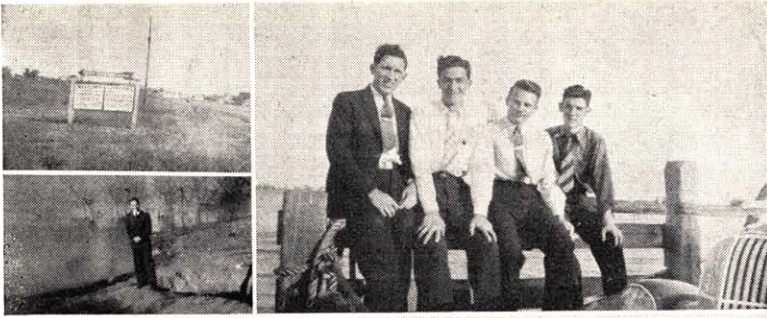

Boys Quartet

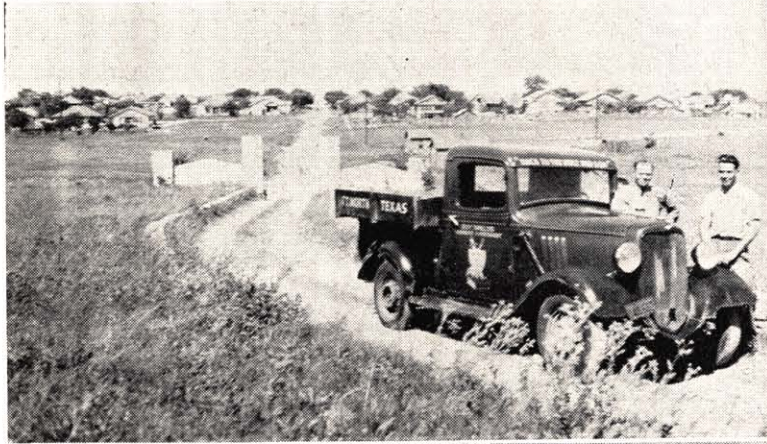

School Truck

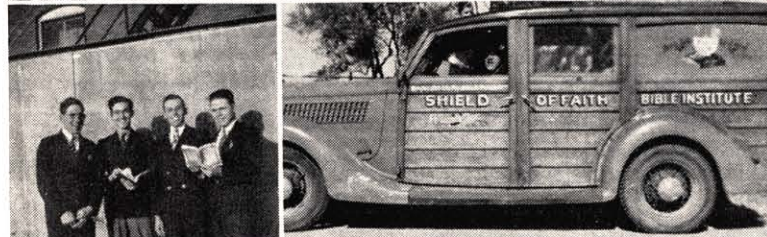

Boys Quartet



Snow in Texas



Two Buddies, Bro. Moore and Bro. Guy Shields.



Paul and Tom

Bro. and Sister McCafferty and Bro. C. L. Stewart at Fort Bellnap

"For God so loved the world that he gave his only begotten Son that whosoever believeth in him should not perish but have everlasting life." John 3:16

Stewart pushing a wheelbarrow.



Rev. Stewart looking at Fort Bell-nap.



At noon on the campus.

Good morning Brother Collins.



Boys putting up the tent for the Shield of Faith Camp Meeting.



Rev. Guy Shields and his family.



Boys exercising.

Cecil and Tom hold the cow while S. C. milks.



Girls exercising.



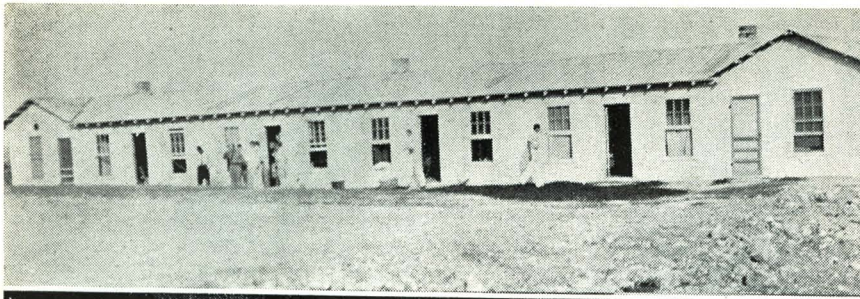

Boy's Dormitory
"Be it ever so
humble there's no
place like home"

Rev. C. L. Stewart
and Rev. McPherson from Sunny
Florida



Rev. Guy Shields
and his field quartet

Typical snow scene
in Fort Worth
Inspiration Point

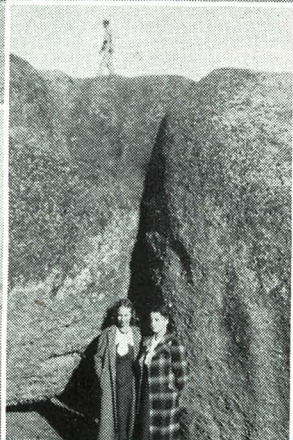
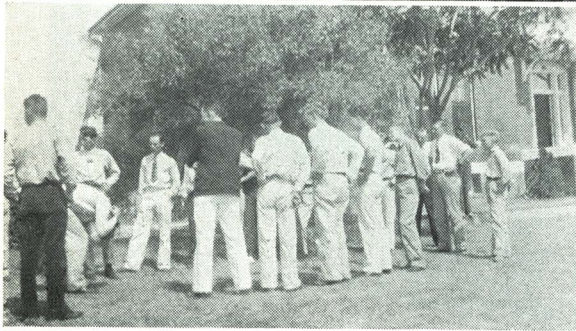

The Morning
Bugler

Dean Shields II

SHIELD OF FAITH ALUMNI

BIBLE SCHOOL

1933

Bill McCann
Mrs. De Merchant
Mrs. Helen Mann
Mrs. T. M. Rogers
Lottie Heine
Mrs. Roy Allison
Mrs. Stagga

1934

Mrs. Evelyn Thornton
Vera Jean Boyd
Mrs. Winnie Wood
Mrs. R. L. Meisse
Creston Shields
Kenneth Baker
Mrs. Clyde Bair
Vera Shields
Mrs. Joe Pierson
Lorraine Wise

1935

Elmer Heine
Lester Summers
Omer Brown
H. T. Goodwin
Mrs. H. T. Goodwin
Wallace Clark
Mrs. Eithel Browning
Mrs. Edna Spence
'Beth Miesse

1936

A. N. Fleming
S. E. Eldridge
Mrs. Clyde C. Goree
Otis Runyon
Clarence Reding
Eula Mae Walker
Mrs. Loes Flowers
Jarry Sloan
Mrs. R. C. Watts
V. J. Crews
Grover M. Langston
Leon Underhill

1937

Mrs. Hardin
Carrie Thompson
Hugh Kesler

HIGH SCHOOL

1934

Blanche Huser
Viola Vogal

1935

Virgil Gann
Dean Smith
Randall Poling
Evelyne Franks
Sylvia Alison
Denzal Teague
Martha Lee King

1936

Hilda Wendt
Melba Carnes
Victor Smith
Cecil Sauls
Norman Wise
Elvis Davis
Gordon Lee Flowers
Mrs. Victor Smith
Alta Wendt
Amy Schoonover
Sallie Mae Thorne
Mary Alice Carver
Mary Nell Porter
Mrs. Elvis Davis
Pauline Van Kleeck

1937

Rubye Adkins
Doris Baldridge
Mary Jo Barnett
Claude Davis
Fredna Clack
Peggy Daniels
Mrs. Paul Broyles
Pearl Foster
Charles Hay
Wilma Hunter
Homer Chokas
Lillian Jones
Jake Masters
Jesse Owens
Cecil Parrish
Joe Pierson
Doris Richards
Eula Smith
Esther Schaffer
Mark Spilman
J. D. VanHouse
Mrs. Bessie Langston
Dorothy Carpenter
Mary Elizabeth Watson
Clarence Reding
Vernon Smith



REV. S. E. ELDRIDGE
President

VERA SHIELDS
Secretary-Treasurer

REV. W. M. McCANN
Vice President

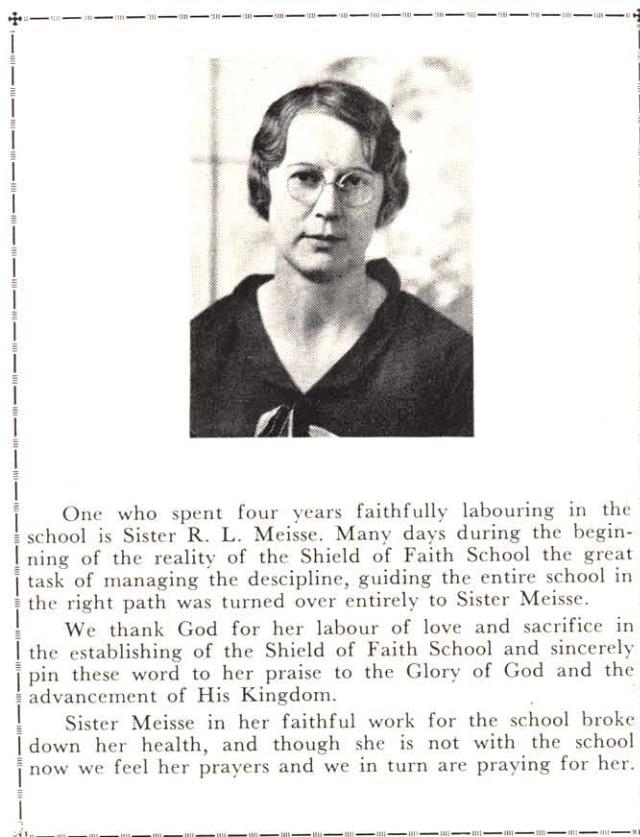

One who spent four years faithfully labouring in the school is Sister R. L. Meisse. Many days during the beginning of the reality of the Shield of Faith School the great task of managing the discipline, guiding the entire school in the right path was turned over entirely to Sister Meisse.

We thank God for her labour of love and sacrifice in the establishing of the Shield of Faith School and sincerely pin these word to her praise to the Glory of God and the advancement of His Kingdom.

Sister Meisse in her faithful work for the school broke down her health, and though she is not with the school now we feel her prayers and we in turn are praying for her.

Shield of Faith

Fort Worth Texas

Shield of Faith
Eph. 6:16-17

Official organ of the Shield of Faith Bible Inst. Inc., entered as second class matter, March 15, 1929 at Amarillo, Texas, under the act of March 3, 1879, transferred to Ft. Worth, Texas, October 6, 1936, published monthly at the school office, 2115 Belle Ave., Ft. Worth.

GUY SHIELDS EDITOR
VOL. VIII.

DECEMBER
NO. XII.

He Took, He Blessed, He Broke, He Gave

By Brother Shields

(Delivered in Chapel Service
Sept. 30, 1937)

Introduction: Scripture — Matt. 14:16.

This is a story of one of the miracles of our Lord; the feeding of the multitude with the loaves and fishes. Let us notice that there were five thousand men besides women and children. I think we are safe in saying He fed fifteen thousand people with those loaves and fishes. There are always as many again women and children as men that go to church. There were five thousand men beside the women and children and He fed them all.

They said, "We have but five loaves and two fishes." He said, "Bring them to me." Now Jesus had been up in the mountain. It was right after the death of John the Baptist; His heart was heavy and sad; He went alone to with God during that time sure. There are times

love to be alone with God weep your heart out. He knew that the coming for Him and He w

When He got up in the He turned around and loo the mountainside, and saw ple in masses following a They were like sheep a shepherd. He went back that suffering, worn mult had been with them for tw days, when the disciples sa this multitude away that t go into the city and get to eat. Jesus said, "They

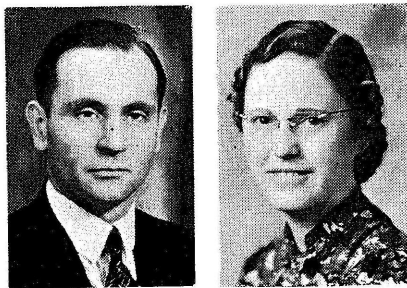

and see those who know not God and are not saved and are starving to death for Jesus Christ. They need not depart, they need not die and go down in sin and sink in despair, but my privilege and your privilege as workers and students and teachers is to give them something to eat.

First: These preliminaries lead down to four things that I want you to notice in this text. *He took, He blessed He brake and He gave.*

After He blessed the bread, then He brake the bread. I want you to notice that the people could never have been fed had it not been broken. Praise the Lord. Then after the bread was broken, then it was distributed to the people and they ate and were satisfied.

Second: Now let us go back beyond this. Jesus was with the Father before the world was. Way back when God said, "Let us make man," He was speaking to His Son. But the world, or rather man, went away from God and was wandering about like sheep without a shepherd and knew not God. The bullocks and the lambs had been offered through the ages but God was weary and tired of that. In the course of time, Jesus took a body, Praise God, and came into this world, conceived of the Holy Ghost, born of the virgin Mary in a stable;

ater shop, grow-

ny other boy.

to maturity He

e baptized; and

the open to be

orld as the Sav-

st like He bless-

He took a body,

ll on Him and

id anointed Him

world: For three

e body of Jesus

ssing everybody

rybody that He

heard Him. The

the devils were

were made to

unstopped. His

n page 10)



Why Students from 20 States Came to Shield of Faith Bible Institute

LOCATION

The Shield of Faith Bible Institute is located at 2115 Belle Avenue, North Fort Worth, Texas. The school buildings stand on a hill over looking the city, at the intersection of Twenty-Second Street and Belle Avenue. Fort Worth is one of the great cities in the South. It has modern conveniences, beautiful parks, nice homes, good schools, and thriving business concerns. Here the people are typically Southern in hospitality and Western in friendliness. The Institute is within an hour's drive from the city of Dallas, and many small cities and towns are easily accessible over paved highways. Here the climate is mild, and the days are pleasant most of the time. There is very little snow during the Winter, Spring comes early, and Autumn lingers long.

ORGANIZATION

Shield of Faith Bible Institute is incorporated under the laws of the State of Texas, and operated under the direction of a Board of Directors, composed of seven Assembly of God men, four of whom are ordained ministers, two business men, and one a farmer. These are appointed by, and amenable to the Texas District Officiary of the Assemblies of God. Of this group Rev. Guy Shields is President; Rev. Millard E. Collins, Vice-President; Rev. O. B. Braune, Business Manager; and Wm. F. Shipp, Secretary-Treasurer. These compose the executive board: Rev. Carl Stewart, Brother E. C. King and Brother Leonard Shields are the other three members of the Board of Directors. Working in cooperation with the Board of Directors is an Advisory Board composed of the Texas District Superintendent, Rev. F. D. Davis, the Texas District Secretary, Rev. E. B. Crump, and Rev. Wm. B. McCafferty.

The School is organized into many departments including a full four year standard high school, a full three year standard Bible School, a business college department, and a music department.

FACULTY

One of the outstanding features of the School is its faculty. In every department we have secured teacher who have not only the educational qualifications to teach the subjects that they teach, but a wide background of experience as teachers and workers in Christian work. Our faculty have taken their academic preparation in widely distributed schools and colleges, in various states.

SUMMER SCHOOL

In addition to the regular courses offered in the fall and winter terms, we also have a Summer School which lasts from the close of the winter term until the Summer Camp Meeting. The Summer School covers a period of eight weeks, and students may take two semester units of credit in High School department during these eight weeks. This short course is especially helpful to students who wish to get some practical schooling in the Bible or who wish to complete the work in the other department a little sooner. Our whole faculty does not stay here during the summer. Some go away for additional schooling, others will be away in evangelistic work, but a sufficient staff of workers will be maintained to accommodate all who come for the summer school work.

SHIELD OF FAITH ANNUAL CAMP MEETING

For ten days prior to and including the fourth of July the school conducts a big camp meeting. In addition to Brother Shields and members of the faculty, capable and experienced camp meeting speakers and ministers of prominence in the Brotherhood appear of the program. The camp grounds are within a few minutes ride of the beautiful parks in the city of Fort Worth, which cover hundreds of acres of beautiful timbered grounds affording cool, comfortable resting places while the camp meeting is not in session. New and special arrangements are being made for this year to take care of the large number of people whom we expect to attend this great event.

EXTENSION WORK

While students are getting their training in the class room they are also given practical training in the extension department. In addition to the churches here in the city giving them an opportunity to assist in the services, there are many outstations and many places where outstation work will be established as rapidly as possible. In this work students get experience of actually winning souls to Christ and working in the altars, as well as preaching, singing, playing instruments, etc.

COST TO STUDENTS

The cost of attending school at Shield of Faith is very little as compared with the great advantages that young people have here. Young people are attending school from many states. Additional information may be had at any time by writing to the Registrar at Shield of Faith Bible Institute, 2115 Belle Avenue, Fort Worth, Texas.

Texas District Officiary

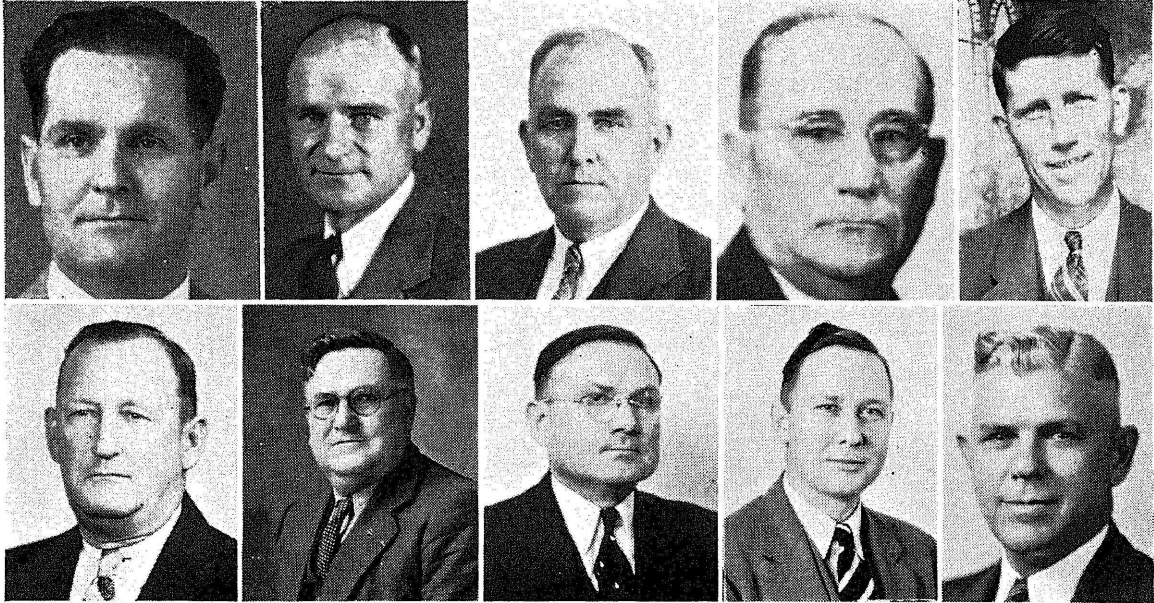

Rev. F. D. Davis
Superintendent
Executive Committee

Rev. E. B. Crump
Secretary-Treasurer
Executive Committee

Rev. J. C. Wilder
Presbyter San Antonio
Section
Executive Committee

Rev. Oscar Jones
Presbyter Waco Section
Executive Committee

Rev. D. M. Rice
Presbyter Lufkin Section

Rev. G. C. Mangrum
Presbyter Tyler Section

Rev. J. S. Elswick
Presbyter Austin Section

Rev. T. S. Miles
Presbyter Wichita Falls
Section

Rev. O. T. Killion
Presbyter Greenville
Section

C. P. Robison
Presbyter of Houston
Section

Greetings to the Graduating class of the Shield of Faith Bible Institute, known to us as the Harvesters.

My young friends, truly the Harvest is white, Go ye forth in the Name of the Lord of Harvest, sowing golden grain and reap for service, with faithfulness a crown of life that fadeth not away; Number 6:24 to 26. The Lord bless thee, and keep thee. The Lord make his face to shine upon thee, and be gracious unto thee. The Lord lift up his countenance upon thee and give thee peace. My peace go with thee, Amén.

We are glad to announce that the Shield of Faith Bible Institute has been indorsed by the Teaxs District Council. We are glad to say to our friends that this Institute has complied with our District regulations and we the District officials are made a part of the advisory board. We are recommending Shield of Faith Bible Institute to all those desiring a Bible training.

Respectfully submitted,

F. D. DAVIS
District Superintendent

Texas District Officiary

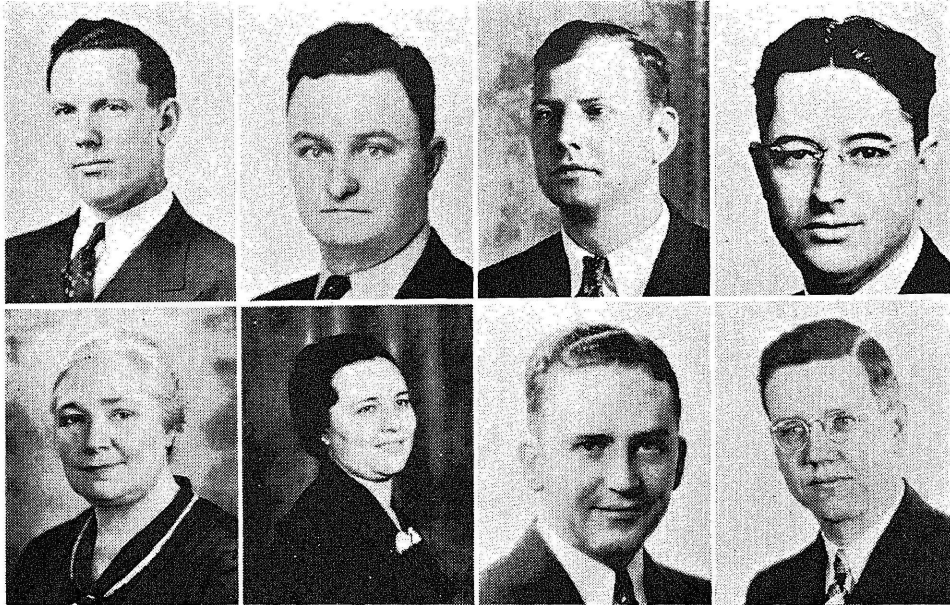

Rev. C. L. Stewart
Presbyter Fort Worth
Section

Rev. Maurice Evans
Presbyter San Angelo
Section

Rev. Jack Fellers
Presbyter Youkum Section

Rev. R. E. Parten
Presbyter Rio Grande
Section

Rev. C. L. Musgrove
Presbyter Beaumont
Section

Rev. F. G. Eiting
Presbyter Dallas Section
Executive Committee

Mrs. Nellie M. Burns
President Woman's
Missionary Council

Mrs. E. B. Crump
Secretary-Treasurer
Woman's Missionary
Council

Rev. L. Norville
President Christ's
Ambassadors

Rev. U. S. Grant
Secretary-Treasurer
Christ's Ambassadors



God has surely blessed the Texas District Council in the past few years, we give Him all the Glory.

When the writer came into this district in 1923, the district included all of Texas, New Mexico and Arizona. There were, in the district, at that time, about 25 Assemblies and 40 Preachers. Many have laboured very earnestly since that time and God has added His blessings.

About 1925 Arizona affiliated with Southern California district. In 1931 the Texico district was formed which includes all of New Mexico and the plains of Texas. The Texas district does not now include all of the state of Texas, yet we have on our list 525 preachers and 350 churches; two Bible Schools and the end is not yet if we will be true to God.

It is a real problem now to secure an Auditorium large enough to take care of our district Councils. God has his hand upon us, and we must be true to the trust He has given us.

E. B. CRUMP
Secretary-Treasurer

NELSON MEMORIAL LIBRARY
Southwestern Assemblies of God College
Waxahachie, Texas 75165

ORCHESTRAL GROUPS



Bro. Fullerton and his students

Guitar students

Brother Miles and clarinet and
cornet group

Saxaphone group

Trombone group

Paul and Joe

Accordian group

Violin group

High School Quartette

Bible School Quartette

GOSPEL MUSIC

Gospel music plays an important part in Worship. Good musicians are in demand. Here at Shield of Faith Bible Institute, we encourage students to study music. We have a very capable faculty. Students may learn to play any instrument they desire, and also study sight singing, choir conducting, harmony, and composition.

There is no tuition charge except for private voice and piano lessons. All other music lessons are free. Our desire is to send forth many good musicians into the work of winning souls.

Rosen Heights Assembly of God

2700 Azle Avenue

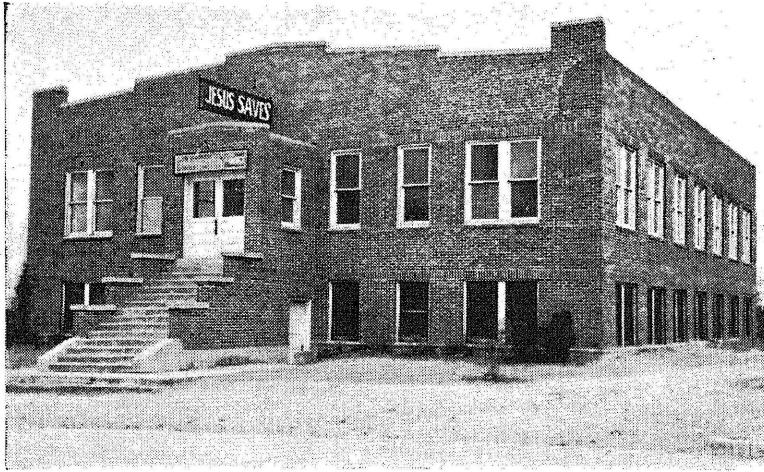

G. M. Campbell
Sunday School Superintendent

Ralph Swallow
Assistant Sunday School Superintendent

Rev. M. E. Collins
Director Religious Education

Noble Wilder
Church Clerk

Wm. F. Shipp
Secretary of Building Fund

C. W. Sears
Church Secretary

Rev. Harold Miles
Choirleader

BOARD OF DEACONS

J. L. Ingram

I. D. Harwood

G. M. Campbell

Albert Green

W. C. Cropp



Rev. O. B. Braune
Pastor



Mrs. O. B. Braune



Dorothy Faye Braune

Mulberry, Florida

Assembly of God Church

This Church built and paid for
Within one year

WINNIE WOOD, Pastor

EITHEL BROWNING, Assistant Pastor
and Musical Director

(Graduates of Shield of Faith Bible School)



Wallace G. Ross

Pastor

Brainerd Gospel
Tabernacle

Brainerd, Minnesota

Congratulations to the Senior Class
And Best Wishes to Faculty and
Student Body

Fourteenth and Boulevard Assembly of God Church

Rev. C. L. Stewart, Pastor

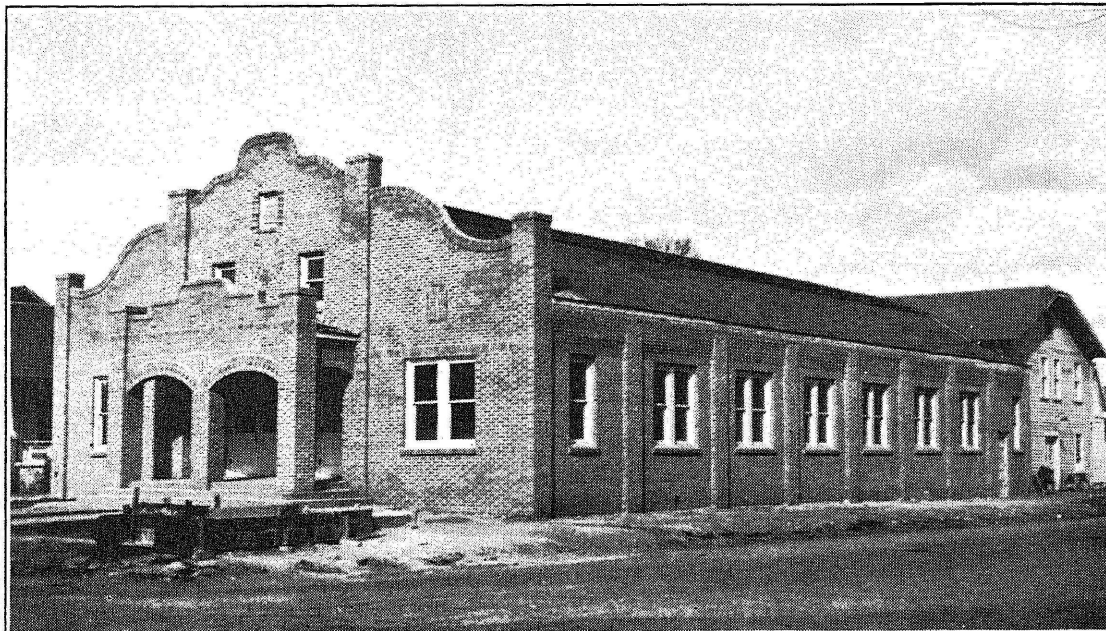

This new building has a seating capacity of about one thousand, and is one of the homes of the Shield of Faith students. Completed and dedicated February 6, 1938

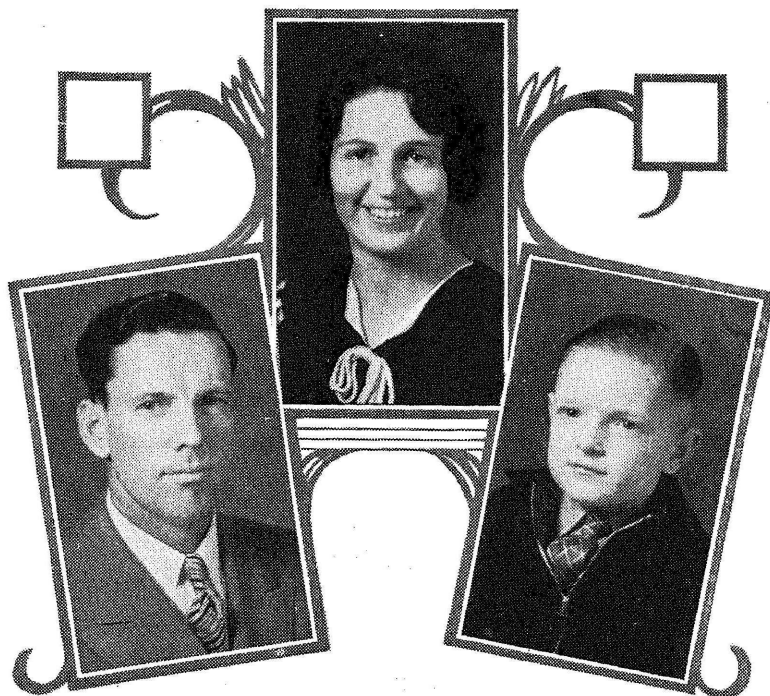

Rev. and Mrs. C. L. Stewart and Son Don

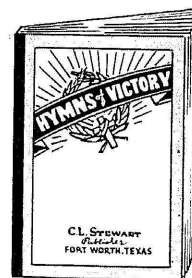

Hymns of Victory 1938

Your favorite songs are found in Stewarts books. Rev. C. L. Stewart, Pastor and Publisher of Pentecostal Song Books.

Order your Song Books from him. Address: 1612 Belmont,

Fort Worth, Texas. Prices: 35c per single copy; \$2.75 per dozen, postpaid.

A Great Need

The one great need of the Shield of Faith is more buildings. Our daily prayer is that someone with means, will catch a portion of the Shield of Faith vision and endow the school with sufficient funds. All can help by buying \$10.00 Bonds

Jacksboro Church

REV. FLETCHER JOYNER, *Pastor*



Rev. Guy Shields began his Ministry in Jacksboro, Jack County

SHANNON'S

FUNERAL HOME
2217 Ave. B
5-2191

FUNERAL CHAPEL
1301 North Main
6-2191

Emergency Ambulances and Invalid Coaches
Maintained at these Convenient
Locations

Oliver Shannon
Vice President and Gen. Manager

Marvin Shannon
Secretary and Treasurer

Dave Shannon
President

EAT

HARVEY'S

ICE CREAM

Cheerio—Turkey Leg
Fudgicle—Popsicle
Pecan Nutzy—Brownies
Jumbo Cups

DRINK

HARVEY'S

PASTEURIZED MILK

AND

“TASTE THE DIFFERENCE”

Fresh Churned Buttermilk
Fresh-Grape—Chocolate Milk
Fresh-Orange Drink
Bulgarian Buttermilk
Fresh Butter

209 N. E. 21st Street

Phone 6-1142

Manager

— HARRY L. HARVEY

— Owner

A Personal Developing Service

It's Convenient

And worthy of notice because of the quality of work received for the very low price—Convenient because we are just as near as your mail box—

Any size roll developed (and printed)
with TWO 5x7 gloss enlargements, for only..... **25c**

Reprint prices submitted upon request

WESTEX STUDIOS

2701 W. 24th Street

Dept. A38

Box 4398

Fort Worth, Texas

A Christian Institution Supporting Christian Education
Serving Kodakers in 30 States by Mail

ELLIS PECAN CO.

1005 Jones Street Phone 3-2655
Fort Worth, Texas

EYE SIGHT SPECIALISTS

Reasonable Prices—Neighborly Credit

Shur-Fit Optical Co.

Phone 2-5323 209 W. Second St.
Dr. McGuire and Staff

Motor Investment Co.

1313 Commerce Street 2-5311
P. S. CARNES Fort Worth, Texas

20th ANNIVERSARY

We thank the Lord first and our customers
next for our continued business

Kelly's American Bakery

103 N. W. 20th Street

Compliments of

TASTY PIES

1731 College Avenue Phone 4-3861

LOVELACE

Grocery and Market

1442-44 North Main Street
MORE OF THE BEST FOR LESS

COLONIAL STORES

1400 Henderson 4th and Throckmorton
WE GIVE S & H GREEN STAMPS

AUTOGRAPHS

Compliments of
J. P. CROWE



E. C. KING
Plumber

We are making a specialty on Water
Heaters—new and used

Time payment plan on new Heaters:
\$1.00 down; \$1.00 per week

**A SUBSTANTIAL ALLOWANCE ON
YOUR OLD HEATER**

407 West Central Phone 6-2340

Compliments of

E. R. Johnson Lumber Co.

2115 North Main Phone 6-3722

ALL MUSIC NEEDS

Promptly and Satisfactory Filled at Our Store
INSTRUMENTS—NEW AND USED
MUSIC—ALL CLASSIFICATIONS
ACCESSORIES... EXPERT REPAIRING
Let Us Serve You in Person or by Mail

AULT MUSIC CO.

609 Throckmorton Fort Worth, Texas

Compliments of

Board's Drug Store

2724 Azle
We Deliver Phone 6-1166

Cohn and Sons

Wolfe and Son Feed Store

SHIELD OF FAITH HIGH SCHOOL

The Shield of Faith High School is meeting a great need of many Christian parents all over the United States who want their children to have high school training in Christian environments and especially among our Pentecostal ranks. It was formerly believed that only those who were called for a special work for God needed Bible training and as a result of this need Pentecostal Bible Schools have sprung up all over the country and we are proud of the many Bible Schools and much money is being spent in their behalf.

The Vision of Shield of Faith has included not only those who are seeking Bible School training, but it includes the need of those of high school age. It is very sad for parents who live daily before God on their knees sacrificing their lives for their children and then have them enter the public high schools where God has no place and is not recognized at all.

We offer a full four-year course; four years English, two years History, one year Mathematics, General Science, Civics, Typing, Shorthand, Bookkeeping, Business English, Business Arithmetic, Art, Effective Speaking, and each High School student is required to have two credits in Bible to graduate. The courses we offer in Bible are: Life of Paul, Bible Atlas, Bible Reading, and ALL Seniors in their Senior year are required to take Old Testament the first semester and New Testament the second semester.

All our teachers have received their education and training in colleges and universities and have graduated from some one of our Pentecostal Bible Schools. Brother E. W. Moore, Principal of the High School, attended San Francisco State Teachers College, San Francisco, California, three years and is also a graduate of Glad Tidings Bible Institute, San Francisco.

Parents, we highly recommend our High School as a wonderful place to send your children for high school training. The High School is growing fast but there is still that vital personal touch between teacher and student and above all, the Holy Ghost is the Master Teacher.

We are proud to have had a part in the production of this annual, and we take this occasion to wish the graduates happiness and success.

VESTAL PRINTING CO.

1108 Burnett Street,
FORT WORTH, TEXAS



Creating Modern Ideas in

- Year Books • Diplomas • Caps and Gowns • Commencement Invitations
- School and College Jewelry

Stafford's Suggestions add a new and refreshing note to important student activities, that lives in the glow of memories of students in yester-years. Graduates of tomorrow will appreciate this *Stafford Service*.

Stafford

ENGRAVING CO., FORT WORTH

